

FRONT ELEVATION No. A/1186/92

**APPROVED**  
 SUBJECT TO THE CONDITIONS IN  
 THIS OFFICE LETTER.  
 No. A/11094/92 08-92  
 FOR MEMBERS COURSE  
 MADRAS METROPOLITAN  
 DEVELOPMENT AUTHORITY  
 MADRAS-600 008

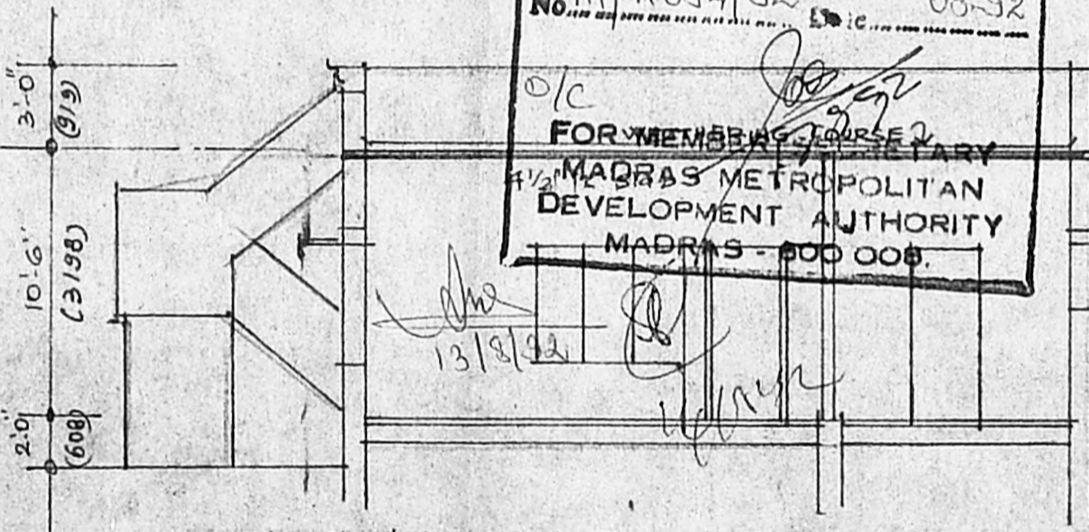

SECTION ON A-B.

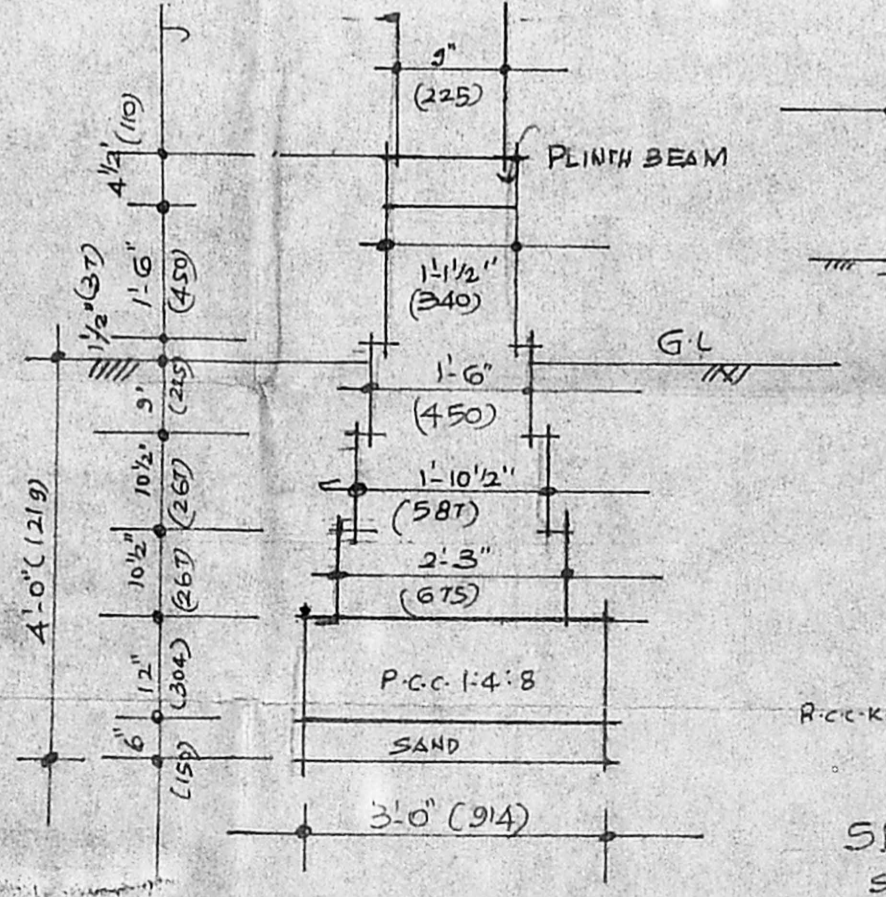

SECTION OF SEPTIC TANK. SCALE 1" = 4'-0"

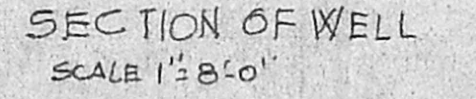

SECTION OF WELL SCALE 1" = 8'-0"

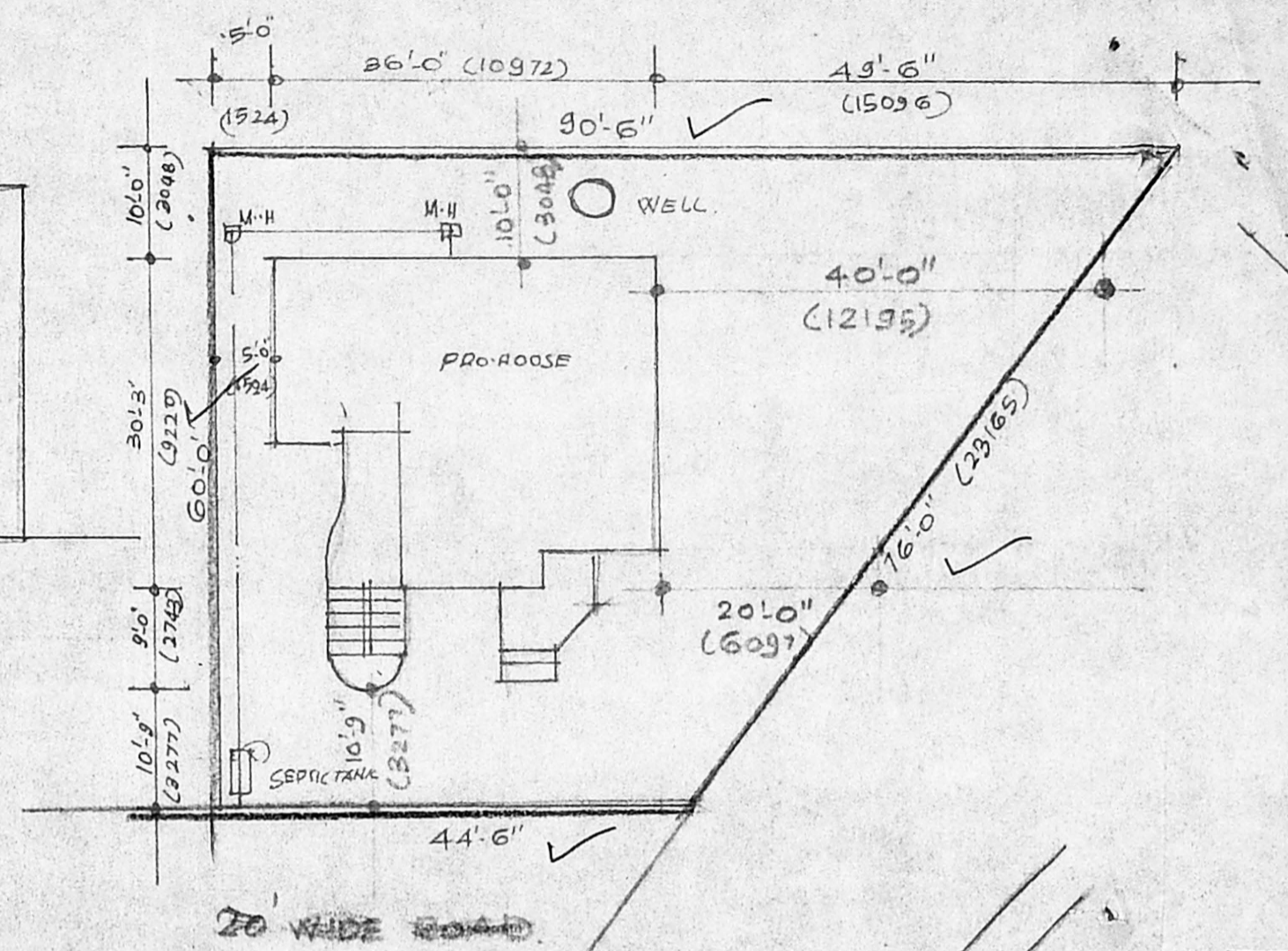

SITE PLAN SCALE 1" = 16'-0"

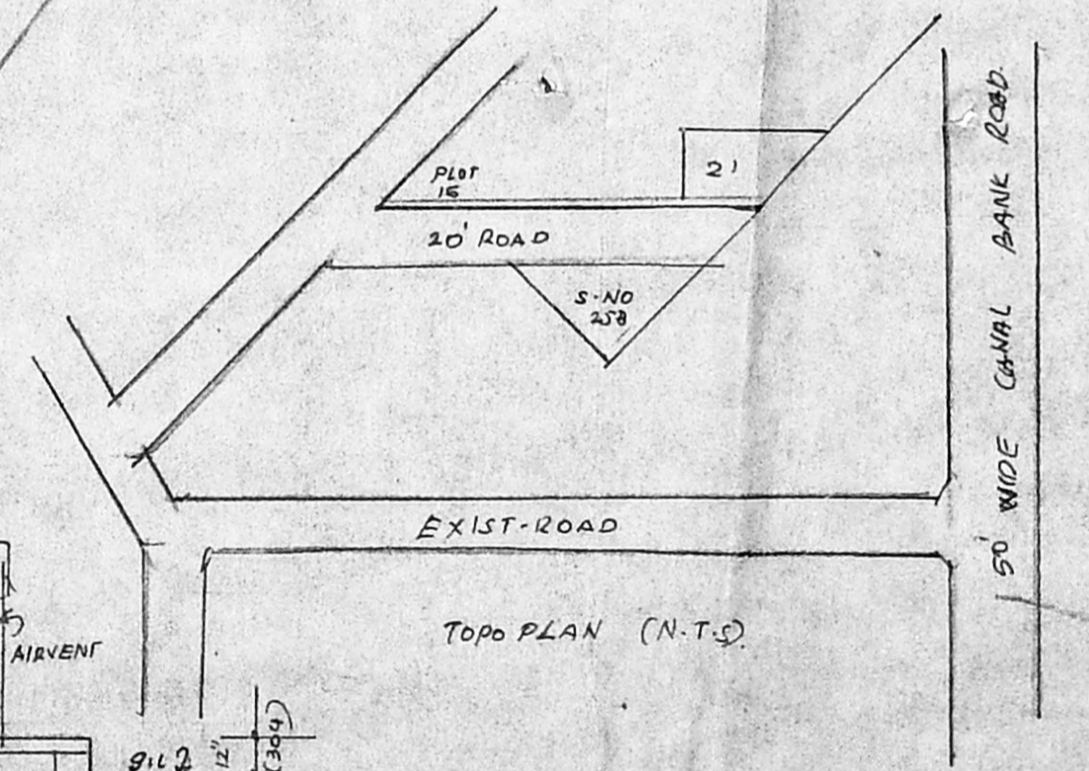

Topo PLAN (N.T.S.)

LAYOUT APPD.  
 G.P. DW NO 135  
 D.D.T.P 75.

**SCHEDULE OF JOINERY.**

D. C.W. DOOR	1200 X 2100
D1	300 X 2100
D2	750 X 2100
W1 C.W. WINDOW	1500 X 1350
W2	900 X 1350
V C.W. VENTILATOR	900 X 600
V1	1200 X 750
V2	1800 X 750

LAND AREA = 4050 SFT (377 M<sup>2</sup>)  
 BUILDING 9135 SFT (856 M<sup>2</sup>)

Plat area =  $(60 \times 44.5) + (46 \times 60 \times 0.5)$   
 $\approx 4050 \text{ SFT} \approx 376.65 \text{ m}^2$   
 Bldg area =  $(86 \times 17.5) + (12.75 \times 30.75)$   
 $+ (3.75 \times 7.5) + (7 \times 13)$   
 $\approx 2061.875 \text{ SFT} \approx 191.69 \text{ m}^2$   
 P.S. =  $\frac{191.69}{376.65} \times 0.51$  S.M.  
 PRO. BUILDING AT PLOT NO 21,  
 SWAMINATHA NAGAR, S.NO.258,  
 KOTTIVAKKAM VILLAGE, SAIDAPET  
 TK. CHINGLEPET DIST.

**CHENDUR ARCHITECTURES.**  
 D.S. AYYEPEN G.D. ARJ. A.I.I.A.  
 READ ARCHITECT & VALUER  
 3, SMITH LANE, MADRAS-2.

**CHENDUR ARCHITECT**  
 D.S. AYYEPEN, G.D. ARCH. A.I.I.A.  
 REGISTERED ARCHITECT AND VALUER  
 LICENCED SURVEYOR CLASS-I-108  
 CORPORATION OF MADRAS  
 3, SMITH LANE, MOUNT ROAD  
 MADRAS-600 002



R.P.  
 A/11084/92  
 3/7/92